Black & White®

Premium Quality Hardware

Handle with touch of class, Shape that speaks!

Black & White®
Premium Quality Hardware

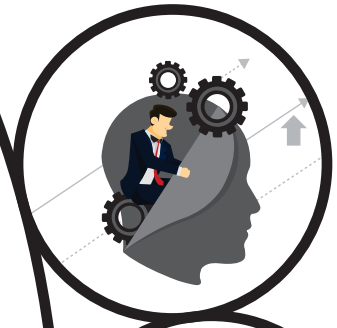

CREATIVITY

5.0

QUALITY

AVAILABILITY

Black & White®

Premium Quality Hardware

CONTOUR

Roars the virtue Delineated consistent workmanship are presented by rigorous modern technology. Exquisite creative and dedicated. Teamwork focuses on innovation .

TRANSPARENCY IS OUR MOTTO

WE at black and white ensure the quality & durability of product , by best means of technology our product depicts itself the ardent craftsmanship. As we value your bucks , so we assemble carve and cast value for money . To pride ourselves we provide affirmation to uproar the market. Adage of black & white is unbeatable parameter. Wonderful pieces of art symbolizes royal touch

Open up
the dream window exclusively .

FROM THE DESK OF CHAIRMAN

The journey has started few years ago with a small beginning at Rajkot.

JAYDEEP HARDWARE Co. The Makers & Creators of brand "BLACK & WHITE" which reflects the meaning of Truth, Trust and Taste.

yes, we`re one of the leading manufacturer in the field of premium quality hardware products, mainly we`ve focus on cabinet handles, mortice handle, knobs, etc. "BLACK & WHITE" Hardware available in many sizes and shapes, many colours and patterns to cater the needs of our clients and customers. after gaining vast experience and knowledge we`ve learned to take the change as a challenge with new concept, new spirit and fresh new approach.

We`ve our own most modern manufacturing plant attached with R&D section, running under qualified supervisor and skilled workers.

JAYDEEP HARDWARE Co. the owner of "BLACK & WHITE" brand supported by strong marketing network, is on it`s way to conquer the national and international markets.

j b pipaliya

Jaydeep Pipaliya
Founder, Chairman

Black & White®
Premium Quality Hardware

Black & White®
Premium Quality Hardware

PREMIUM
CABINET HANDLE

Energies the day by
Premium Comfortable Yet Stylish.

Cabinet Handle

Model

Unique

Size : 96mm, 160mm, 224mm, 288mm
Finish : SS Matt, CP, Chocolate Gold, Black Matt
Material : Zinc Alloy

Model

Texel

Size : 96mm, 160mm, 224mm, 288mm
Finish : Satin L., Satin Black, Chocolate Gold, CP
Material : Zinc Alloy

Cabinet Handle

Model

Salsa

Size : 96mm, 160mm, 224mm, 288mm
Finish : CP, Satin L., Black, Atq. Brass, Rose Gold
Material : Zinc Alloy

Model

Rolax

Size : 96mm, 160mm, 224mm, 288mm, 416mm
Finish : CP, SS Matt, Atq. Brass, Satin Black, Rose Gold, Black, Chocolate Gold
Material : Zinc Alloy

Cabinet Handle

Model

Pluto

Size : 96mm, 160mm, 224mm, 288mm
Finish : CP, Matt L., CPTT+, Satin Black
Material : Zinc Alloy

Model

Oppo

Size : 96mm, 160mm, 224mm, 288mm, 416mm
Finish : CP, Satin L., Satin Black, Atq. Brass, Chocolate Gold
Material : Zinc Alloy

Cabinet Handle

Model

Lisha

Size : 96mm, 160mm, 224mm, 288mm
Finish : CP, SS Matt, Atq. Brass
Material : Zinc Alloy

Model

Kedium

Size : 96mm, 160mm, 224mm, 288mm
Finish : Satin L., CP, Black+CP, White+CP, Satin Black
Material : Zinc Alloy

Cabinet Handle

Model

Jolly

Size : 96mm, 160mm, 224mm, 288mm
Finish : CP, SS Matt, Black L., Atq. Brass
Material : Zinc Alloy

Model

Elite

Size : 96mm, 160mm, 224mm, 288mm
Finish : CP, Matt L., CPTT
Material : Zinc Alloy

Model

Dove

Size : 96mm, 160mm, 224mm, 288mm
Finish : CP, Matt L., Black Matt, White+CP, Brown+CP
Material : Zinc Alloy

Model

Breeza

Size : 96mm, 160mm, 224mm, 288mm
Finish : Matt L., CP
Material : Zinc Alloy

Model

Bita

Size : 96mm, 128mm, 160mm, 224mm, 288mm
Finish : CP, Matt L., Atq. Brass, Atq. Copper
Material : Zinc Alloy

Model

Alfa

Size : 96mm, 160mm, 256mm
Finish : CP, Matt L., Atq. Copper, Atq. Brass
Material : Zinc Alloy

Model

Metro

Size : 96mm, 160mm, 224mm, 288mm
Finish : CP, Satin L., Black Matt, Chocolate Gold
Material : Zinc Alloy

Model

Kaya

Size : 96mm, 160mm, 224mm, 288mm
Finish : CP, SS Matt, Black Matt
Material : Zinc Alloy

Cabinet Handle

Model

Vivo

Size : 96mm, 160mm, 256mm, 320mm
Finish : CP, Matt L., Atq. Brass
Material : Zinc Alloy

Model

Plaza

Size : 96mm, 160mm, 224mm, 288mm
Finish : CP, Matt L., CPTT
Material : Zinc Alloy

Cabinet Handle

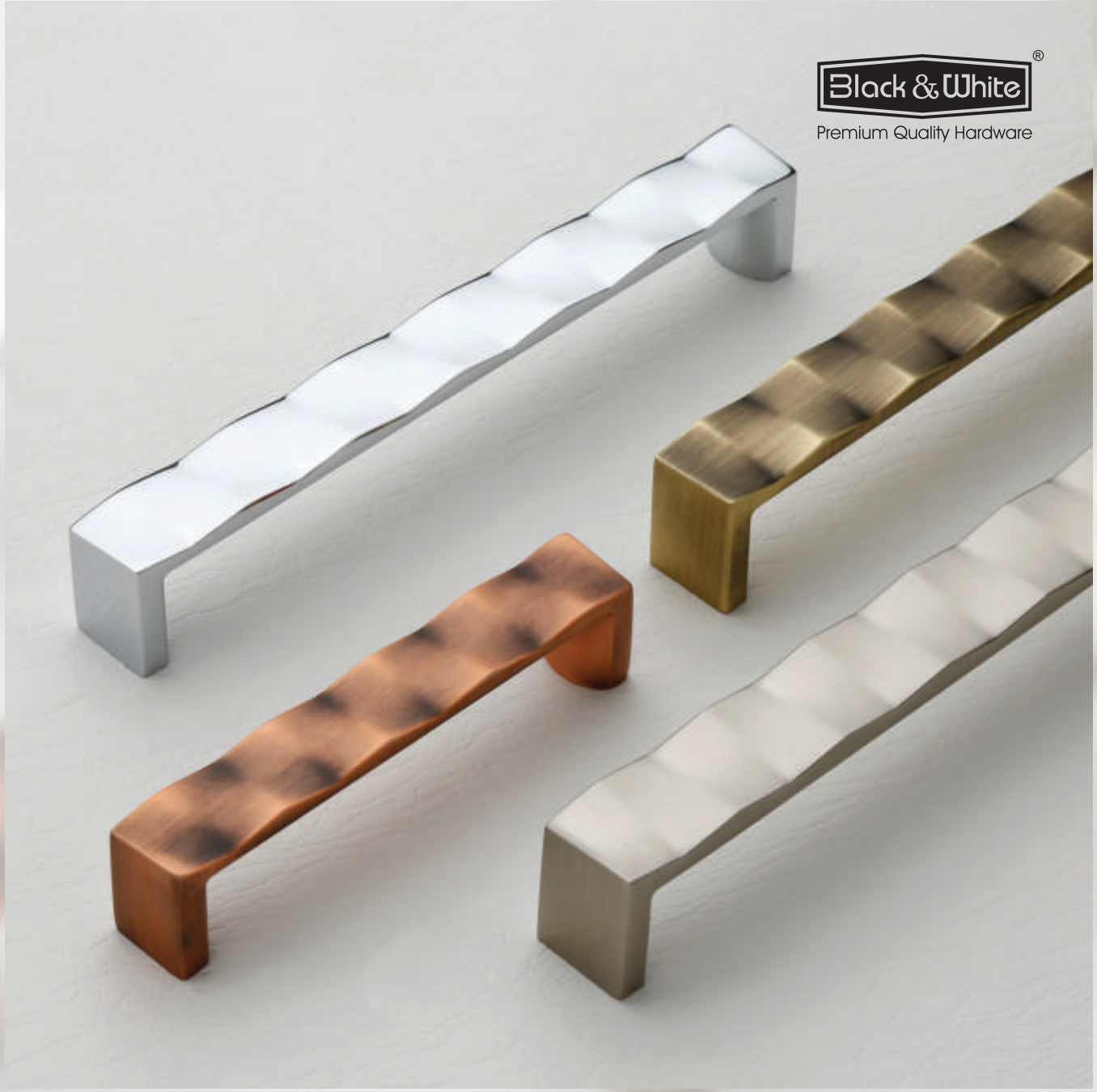

Model

Spirit

Size : 96mm, 160mm, 224mm, 288mm
Finish : Matt L., Atq. Brass, CP, Atq. Copper
Material : Zinc Alloy

Model

Power

Size : 96mm, 160mm, 224mm, 288mm
Finish : Satin L., Atq. Brass, Satin Black
Material : Zinc Alloy

Cabinet Handle

Model

Italy

Size : 96mm, 160mm, 224mm, 288mm
Finish : Matt L., CP
Material : Zinc Alloy

Model

Comet

Size : 96mm, 160mm, 224mm, 288mm
Finish : CP, Matt L.
Material : Zinc Alloy

Model

Sark

Size : 96mm, 160mm, 224mm, 288mm
Finish : CPTT
Material : Zinc Alloy

Model

UCB

Size : 96mm, 160mm, 224mm, 288mm
Finish : CP, Matt
Material : Zinc Alloy

Model

Activa

Size : 96mm, 160mm, 224mm, 288mm
Finish : Matt L., CP, CPTT
Material : Zinc Alloy

Model

Frendo-2

Size : 96mm, 160mm, 224mm
Finish : Matt L., CP
Material : Zinc Alloy

Cabinet Handle

Model

Mini

Size : 96mm, 128mm, 192mm, 256mm, 320mm, 448mm
Finish : CP, Satin L., Satin Black
Material : Zinc Alloy

Model

Plus

Size : 96mm, 160mm, 224mm, 288mm
Finish : CP, Matt L.,CPTT
Material : Zinc Alloy

Cabinet Handle

Model

Point

Size : 96mm, 160mm, 224mm, 288mm
Finish : CP, Matt
Material : Zinc Alloy

Model

7-Star

Size : 96mm, 128mm, 160mm, 224mm
Finish : CPTT
Material : Zinc Alloy

Consil Handle

Model

S-Consil

Size : 96mm, 128mm, 160mm, 224mm
Finish : CP, Matt L.
Material : Zinc Alloy

Model

Simon

Size : 96mm, 160mm, 224mm, 288mm
Finish : CP, Satin L.
Material : Zinc Alloy

Model

Tengo

Size : 96mm, 160mm, 224mm, 288mm
Finish : CP, Choco Brush
Material : Zinc Alloy

Model

Sparro

Size : 96mm, 160mm, 224mm, 288mm
Finish : Satin L., Brush Choco, Brush Black
Material : Zinc Alloy

Model

Pajero

Size : 96mm, 160mm, 224mm, 288mm
Finish : Satin Black, Satin L, Brush Choco
Material : Zinc Alloy

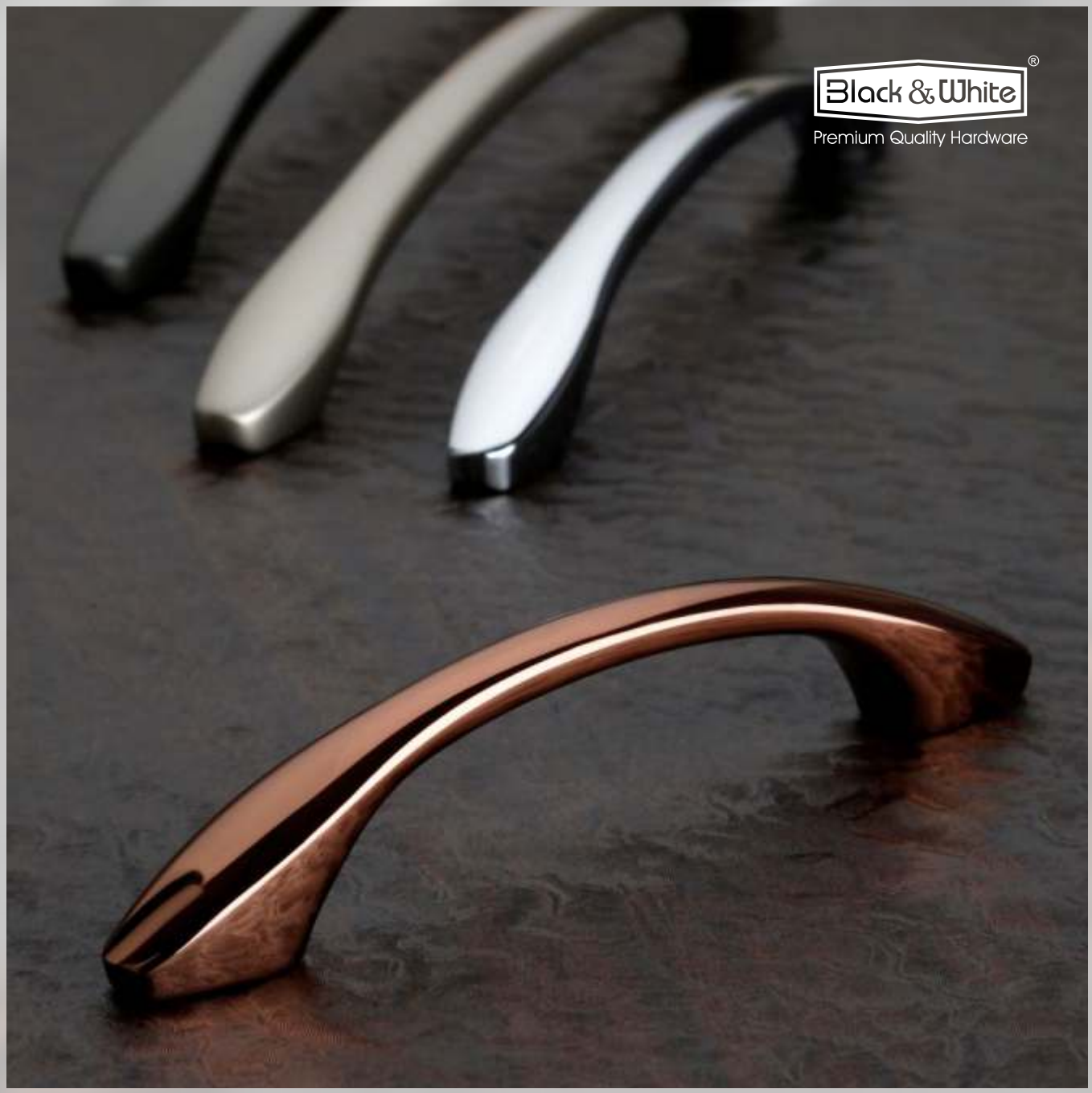

Model

Velvet

Size : 96mm, 160mm, 224mm, 288mm
Finish : Satin Black L., Satin L., Choco Gold, CP
Material : Zinc Alloy

Consil Handle

Model

CRV

Size	:	96mm, 160mm, 256mm, 320mm
Finish	:	Satin Black L., Satin L., Choco Gold, CP
Material	:	Zinc Alloy

Model

Tilak

Size : 96mm, 160mm, 224mm, 288mm
Finish : CP, Satin L., Antiq Brass, Satin Black L., Choco Gold
Material : Zinc Alloy

Consil Handle

Model

1031

Size : 96mm, 128mm, 160mm, 224mm
Finish : CP, Satin L.
Material : Zinc Alloy

Model

1032

Size : 96mm, 128mm, 260mm, 224mm
Finish : CP, Satin L., Satin Black L.
Material : Zinc Alloy

Consil Handle

Model

XUV

Size : 96mm, 160mm, 224mm, 288mm
Finish : Choco Brush, Black Brush
Material : Zinc Alloy

Model

1035

Size : 96mm, 160mm, 224mm, 288mm
Finish : CP, Satin L.
Material : Zinc Alloy

Consil Handle

Model

1036

Size : 96mm, 160mm, 224mm, 288mm
Finish : CP, Satin L., Satin Black L., Antique Brass, Choco Matt
Material : Zinc Alloy

Model

1037

Size : 96mm, 160mm, 224mm, 288mm
Finish : CP, Satin L., Satin Black L., Antique Brass, Choco Matt
Material : Zinc Alloy

Consil Handle

Model

Yellow

Size : 96mm, 160mm, 224mm, 288mm
Finish : CP, Satin L., Satin Black L.
Material : Zinc Alloy

Model

Zara

Size : 96mm, 160mm, 224mm
Finish : Atq. Brass GLS, Satin L., Satin Black L.
Material : Zinc Alloy

Consil Handle

Model

Micron

Size : 96mm, 160mm, 256mm 320mm
Finish : SS Matt, Black Matt, Choco Matt, AB Matt
Material : Zinc Alloy

Model

Zin Zag

Size : 96mm, 160mm, 224mm, 288mm
Finish : CP, Choco Gold, AB Matt
Material : Zinc Alloy

Consil Handle

Model

Marvel

Size : 96mm, 160mm, 224mm 288mm
Finish : CP, AB Matt, Satin
Material : Zinc Alloy

LUXURY
CABINET HANDLE

Explore
the World Hedonism
roar Own Style.

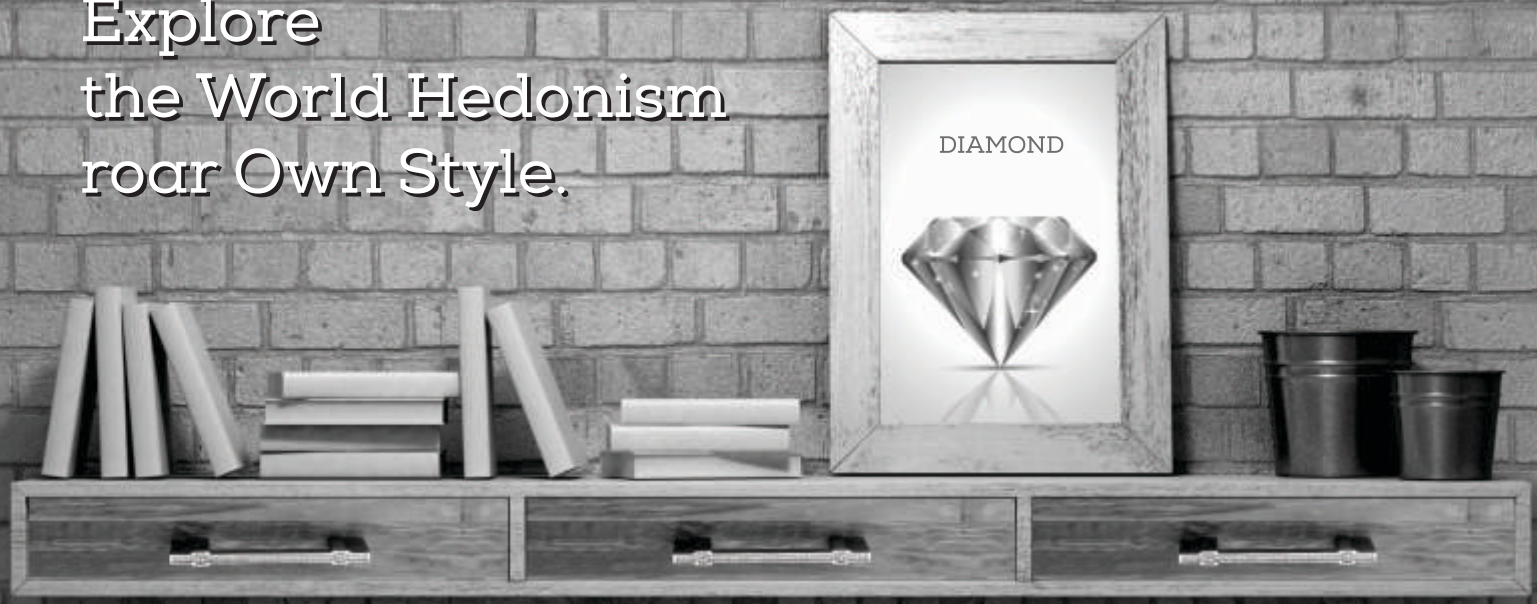

Black & White®
Premium Quality Hardware

Model

Wonder

Size : 96mm, 160mm, 224mm
Finish : CP+Diamond, Satin+Diamond, Satin Black+Diamond
Material : Zinc Alloy

Model

Kit- Kat

Size : 96mm, 160mm, 224mm, 288mm
Finish : CP+Diamond, Matt+Diamond
Material : Zinc Alloy

Model

Ultra

Size : 96mm, 160mm, 224mm, 288mm
Finish : CP+Diamond, Matt+Diamond, Atq. Brass+Diamond
Material : Zinc Alloy

Model

Waves

Size : 96mm, 160mm, 224mm, 288mm
Finish : SS Matt, Black, Matt Copper, Atq. Brass
Material : Zinc Alloy

Model

1007

Size : 96mm, 160mm, 224mm, 288mm
Finish : CP+Crystal
Material : Zinc Alloy

Cabinet Handle

Model

1009

Size : 96mm, 160mm, 224mm, 288mm
Finish : CP+Crystal
Material : Zinc Alloy

Model

BMW-2

Size : 96mm, 160mm, 224mm, 288mm
Finish : CP+Crystal
Material : Zinc Alloy

Black & White®
Premium Quality Hardware
Exotic Feeling by cute and trendy to relax.
TRENDY
CABINET HANDLE

Model

Mango

Size : 96mm, 160mm, 224mm, 288mm
Finish : CP+Brown ABS, CP+White ABS, CP+Black ABS
Material : Zinc Alloy + ABS

Cabinet Handle

Model

No. 90

Size : 96mm, 160mm, 224mm, 288mm
Finish : Matt+Black ABS, CP+Brown ABS, CP+White ABS
Material : Zinc Alloy + ABS

Model

Duster

Size : 96mm, 160mm, 224mm, 288mm
Finish : CP+Black ABS, CP+Brown ABS, CP+White ABS
Material : Zinc Alloy + ABS

Model

Marvel

Size : 96mm, 160mm, 224mm, 288mm
Finish : Matt+Brown ABS, CP+Brown ABS, Atq. Brass+Black ABS
Material : Zinc Alloy + ABS

Model

1155

Size : 96mm, 160mm, 224mm, 288mm
Finish : CP+White ABS, CP+Black ABS
Material : Zinc Alloy + ABS

Cabinet Handle

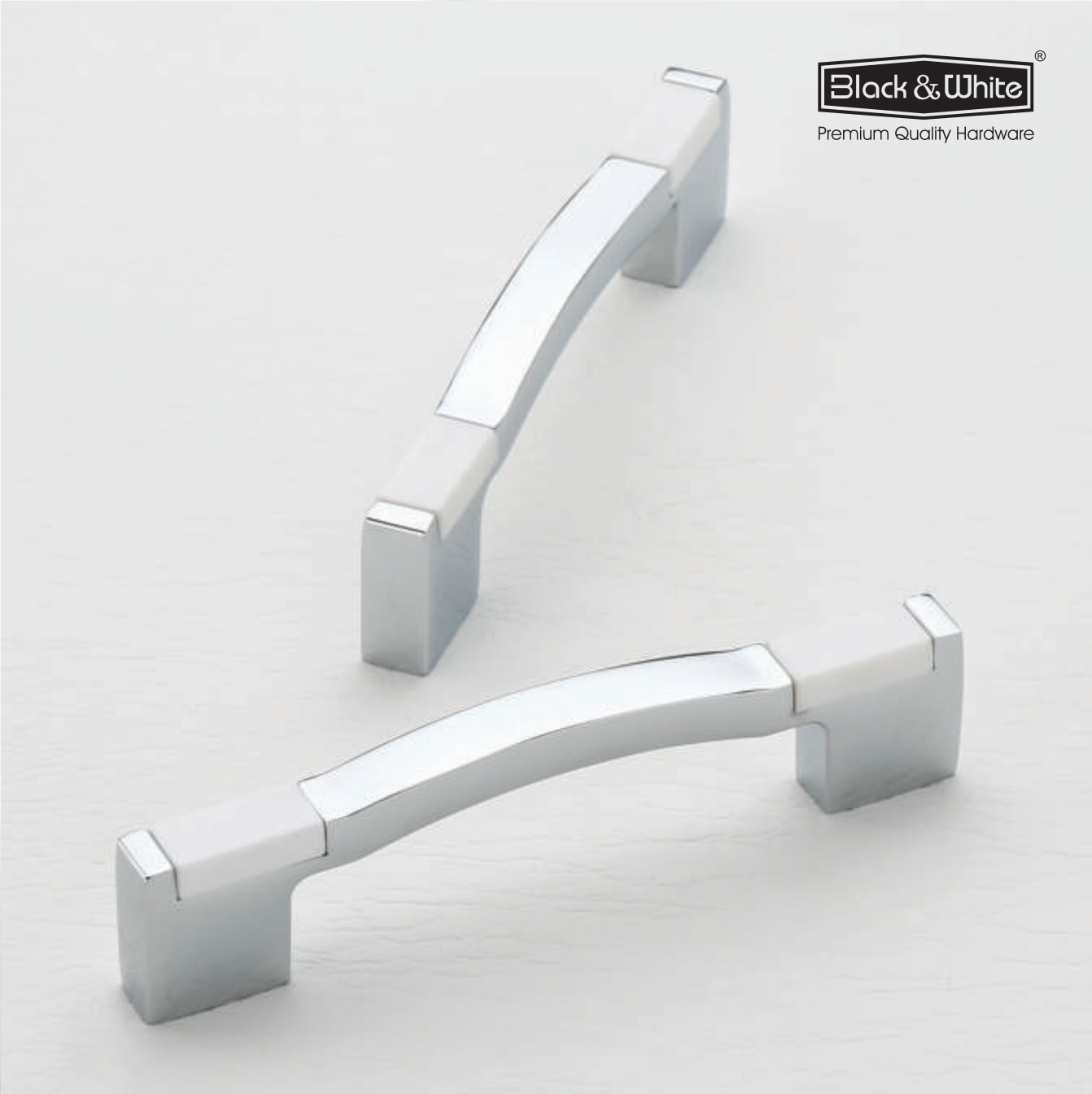

Model

1166

Size : 96mm, 160mm, 224mm, 288mm
Finish : CP+White ABS, CP+Black ABS
Material : Zinc Alloy + ABS

STYLISH
CABINET HANDLE

Pattern your personal globe.
pause the mass to showcase
the tenor.

Black & White®
Premium Quality Hardware

Cabinet Handle

Model

Volvo

Size : 96mm, 160mm, 224mm, 288mm
Finish : Satin+Black, Rose Gold+Wenge, Atq. Brass+Black, CP+Wenge
Material : Zinc Alloy

Model

Nexa

Size : 96mm, 128mm, 224mm
Finish : Chocolate Gold+Wenge, Matt+Chocolate Gold, CP+White, Ant. Brass+Black
Material : Zinc Alloy

Model

Hilton

Size : 96mm, 160mm, 256mm
Finish : CP+Brown, CP+Matt, CP+White, CP+Black, Satin+CP
Material : Zinc Alloy

Model

Gucci

Size : 96mm, 160mm, 224mm, 288mm
Finish : CP+Black, CP+White, CP+Wenge
Material : Zinc Alloy

Model

Flora

Size : 96mm, 160mm, 224mm, 288mm
Finish : Matt+CP, Wenge+CP, CP+White
Material : Zinc Alloy

Model

Quicker

Size : 96mm, 160mm, 224mm, 288mm
Finish : Matt+Black, CP+Black, CP+Wenge
Material : Zinc Alloy

Model

Cross

Size : 96mm, 160mm, 224mm, 288mm
Finish : CP+Matt, CP+White, CP+Wenge, CP+Black
Material : Zinc Alloy

Model

Kripto

Size : 96mm, 160mm, 224mm, 288mm
Finish : Satin+CP, Black+CP
Material : Zinc Alloy

Model

Cola

Size : 96mm, 160mm, 256mm, 320mm
Finish : CP+Wenge, Matt+Wenge
Material : Zinc Alloy

Model

Casio

Size : 96mm, 160mm, 256mm, 320mm
Finish : Matt+CP, CP+Wenge, White+CP
Material : Zinc Alloy

Model

Digital

Size : 96mm, 160mm, 224mm, 288mm
Finish : CP+White CP+Black, CP+Wenge, CP+Matt
Material : Zinc Alloy

Model

Jeep

Size : 128mm, 192mm, 256mm, 320mm
Finish : Wenge+CP, Black+CP, White+CP
Material : Zinc Alloy

Cabinet Handle

Model

C-2

Size : 96mm, 160mm, 224mm, 288mm
Finish : Satin+CP, Choco+CP
Material : Zinc Alloy

Black & White®

Premium Quality Hardware

IMPRESSIVE
CABINET HANDLE

Impress kith and kin with comfortable tiller.

strong bond and impressive.

Model

I-Ball

Size : 96mm, 160mm, 256mm
Finish : CP+Black, Satin+Black, Atq. Brass+Black
Material : Zinc Alloy + Acrylic

Model

Vento

Size : 96mm, 160mm, 224mm, 320mm
Finish : CP+White, CP+Black
Material : Zinc Alloy + Acrylic

Model

Ringo

Size : 96mm, 192mm, 256mm, 320mm
Finish : Matt+Black
Material : Zinc Alloy + Acrylic

Cabinet Handle

Model

Liva

Size : 96mm, 160mm, 224mm, 288mm
Finish : CP+Wenge
Material : Zinc Alloy

Model

Kit-Kat

Size : 96mm, 128mm, 160mm, 224mm, 288mm
Finish : CP+Brown BBL, CP+Black GLDN, CP+White BLK
Material : Zinc Alloy

Model

Reebok

Size : 96mm, 160mm, 224mm, 288mm
Finish : CP+Coctail, CP+White
Material : Zinc Alloy

Black & White®
Premium Quality Hardware

STANDARD PACKAGING

Black & White®

Premium Quality Hardware

Mfg. By :

Jaydeep Hardware Co.

Rajkot - 360003 (Guj.) INDIA.

0281-2387080, +91 90993 99997
jaydeephardware@yahoo.com
www.bnwindia.com

Det: www.dotdesignrajkot.com