Black & White®

Premium Quality Hardware

Handle with touch of class, Shape that speaks !

Black & White®
Premium Quality Hardware

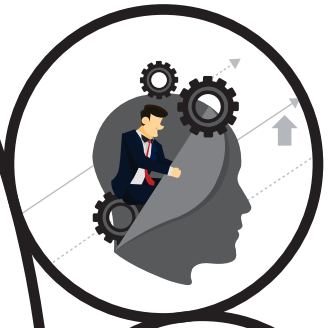

CREATIVITY

QUALITY

AVAILABILITY

Black & White®
Premium Quality Hardware

CONTOUR

Roars the virtue Delineated consistent workmanship are presented by rigorous modern technology. Exquisite creative and dedicated. Teamwork focuses on innovation .

TRANSPARENCY IS OUR MOTTO

WE at black and white ensure the quality & durability of product , by best means of technology our product depicts itself the ardent craftsmanship. As we value your bucks , so we assemble carve and cast value for money . To pride ourselves we provide affirmation to uproar the market. Adage of black & white is unbeatable parameter. Wonderful pieces of art symbolizes royal touch

Open up
the dream window exclusively .

FROM THE DESK OF CHAIRMAN

The journey has started few years ago with a small beginning at Rajkot.

JAYDEEP HARDWARE Co. The Makers & Creators of brand "BLACK & WHITE" which reflects the meaning of Truth, Trust and Taste.

yes, we`re one of the leading manufacturer in the field of premium quality hardware products, mainly we`ve focus on cabinet handles, mortice handle, knobs, etc. "BLACK & WHITE" Hardware available in many sizes and shapes, many colours and patterns to cater the needs of our clients and customers. after gaining vast experience and knowledge we`ve learned to take the change as a challenge with new concept, new spirit and fresh new approach.

We`ve our own most modern manufacturing plant attached with R&D section, running under qualified supervisor and skilled workers.

JAYDEEP HARDWARE Co. the owner of "BLACK & WHITE" brand supported by strong marketing network, is on it`s way to conquer the national and international markets.

j b pipaliya

Jaydeep Pipaliya
Founder, Chairman

Black & White®
Premium Quality Hardware

Black & White®

Premium Quality Hardware

EXCLUSIVE
WINDOW HANDLE

splash up with posh,
and feel calm.
own clannish trend.

Model

Micra F/H

Size : 96mm, 128mm, 160mm
Finish : CP, Satin, CPTT+, Black, Rose Gold
Material : Zinc Alloy

Model

Apple F/H

Size : 96mm, 128mm, 160mm
Finish : CPTT+, Satin L., Black, Rose Gold
Material : Zinc Alloy

Cabinet Handle

Model

BM F/H

Size : 96mm, 128mm, 160mm
Finish : CP/Matt L.
Material : Zinc Alloy

Model

Round F/H

Size : 96mm, 128mm, 160mm
Finish : CP, SS Matt, Atq. Brass
Material : Zinc Alloy

Cabinet Handle

Model

D-F/H

Size : 96mm, 128mm, 160mm
Finish : CPTT+, Matt
Material : Zinc Alloy

Model

C-F/H

Size : 96mm, 128mm, 160mm
Finish : CPTT+, Matt
Material : Zinc Alloy

Model

Rider F/H

Size : 96mm, 128mm, 160mm
Finish : CPTT, Matt L.
Material : Zinc Alloy

Model

Rider F/H

Size : 96mm, 128mm, 160mm
Finish : CPTT, Matt L.
Material : Zinc Alloy

Model

New C F/H

Size : 96mm, 128mm, 160mm
Finish : CPTT
Material : Zinc Alloy

Model

Power F/H

Size : 96mm, 128mm, 160mm
Finish : Satin L, AB Matt
Material : Zinc Alloy

Model

MG F/H

Size : 96mm, 128mm, 160mm
Finish : AB Glossy, Satin L
Material : Zinc Alloy

Black & White®

Premium Quality Hardware

STANDARD PACKAGING

Black & White®

Premium Quality Hardware

Mfg. By :

Jaydeep Hardware Co.

Rajkot - 360003 (Guj.) INDIA.

0281-2387080, +91 90993 99997
jaydeephardware@yahoo.com
www.bnwindia.com

D●t : www.dotdesignrajkot.com