Black & White®

Premium Quality Hardware

Handle with touch of class, Shape that speaks !

Black & White®
Premium Quality Hardware

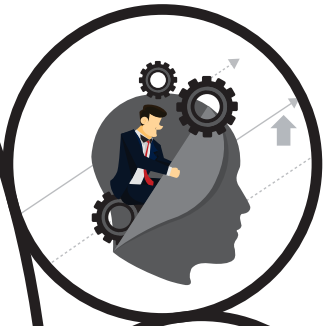

CREATIVITY

QUALITY

AVAILABILITY

Black & White®
Premium Quality Hardware

CONTOUR

Roars the virtue Delineated consistent workmanship are presented by rigorous modern technology. Exquisite creative and dedicated. Teamwork focuses on innovation .

TRANSPARENCY IS OUR MOTTO

WE at black and white ensure the quality & durability of product , by best means of technology our product depicts itself the ardent craftsmanship. As we value your bucks , so we assemble carve and cast value for money . To pride ourselves we provide affirmation to uproar the market. Adage of black & white is unbeatable parameter. Wonderful pieces of art symbolizes royal touch

Open up
the dream window exclusively .

FROM THE DESK OF CHAIRMAN

The journey has started few years ago with a small beginning at Rajkot.

JAYDEEP HARDWARE Co. The Makers & Creators of brand "BLACK & WHITE" which reflects the meaning of Truth, Trust and Taste.

yes, we`re one of the leading manufacturer in the field of premium quality hardware products, mainly we`ve focus on cabinet handles, mortice handle, knobs, etc. "BLACK & WHITE" Hardware available in many sizes and shapes, many colours and patterns to cater the needs of our clients and customers. after gaining vast experience and knowledge we`ve learned to take the change as a challenge with new concept, new spirit and fresh new approach.

We`ve our own most modern manufacturing plant attached with R&D section, running under qualified supervisor and skilled workers.

JAYDEEP HARDWARE Co. the owner of "BLACK & WHITE" brand supported by strong marketing network, is on it`s way to conquer the national and international markets.

j b pipaliya

Jaydeep Pipaliya
Founder, Chairman

Black & White®
Premium Quality Hardware

MAIN DOOR HANDLE

enter the kingdom
open egress.
feel king.
live king size.

Black & White®
Premium Quality Hardware

Model

Rajwadi

Size : 200mm, 300mm
Finish : Atq. Brass, Satin L., Satin Black L.
Material : Zinc Alloy

Main Door Handle

Model

302

Size : 300mm
Finish : SS Matt, Atq. Brass, CP, Chocolate Gold
Material : Zinc Alloy + Diamond

Model

301

Size : 300mm
Finish : SS Matt, Atq. Brass, CP, Matt Black
Material : Zinc Alloy

Main Door Handle

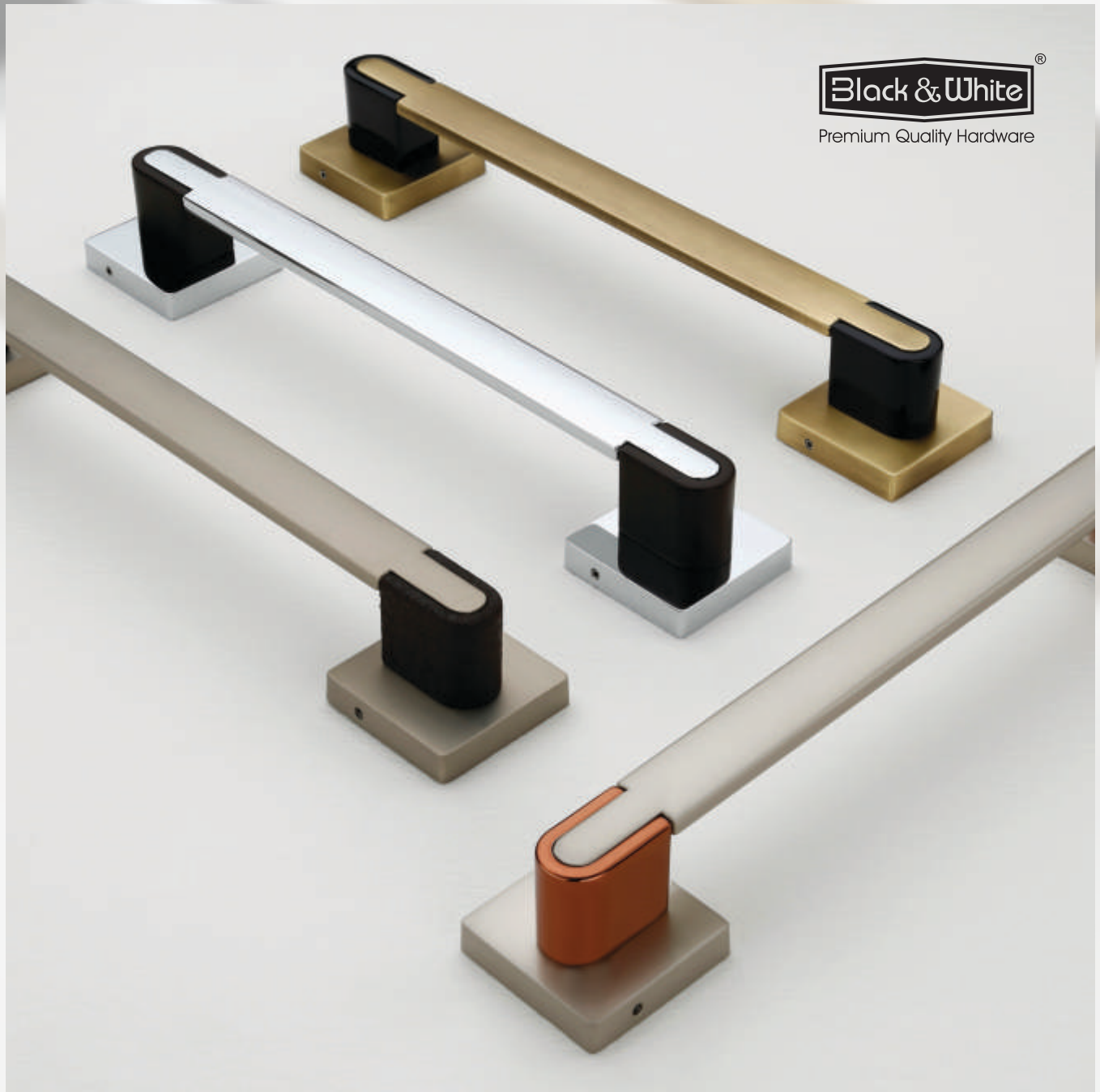

Model

Nexa

Size : 250mm
Finish : SS Matt+Choco Gold, Atq. Brass+Black, CP+Wenge, SS Matt+Wenge
Material : Zinc Alloy

Model

Brix

Size : 250mm
Finish : SS Matt, Atq. Brass, Atq. Silver, Black
Material : Zinc Alloy + Diamond

Main Door Handle

Model

Quiker

Size : 250mm
Finish : SS Matt+Brown, Atq. Brass+Black
Material : Zinc Alloy

Model

Pinga

Size : 224mm
Finish : CP, Satin, Atq. Brass, Chocolate Gold
Material : Zinc Alloy

Main Door Handle

Model

Etios

Size : 224mm
Finish : CP, Satin, Atq, Brass, Chocolate Gold
Material : Zinc Alloy

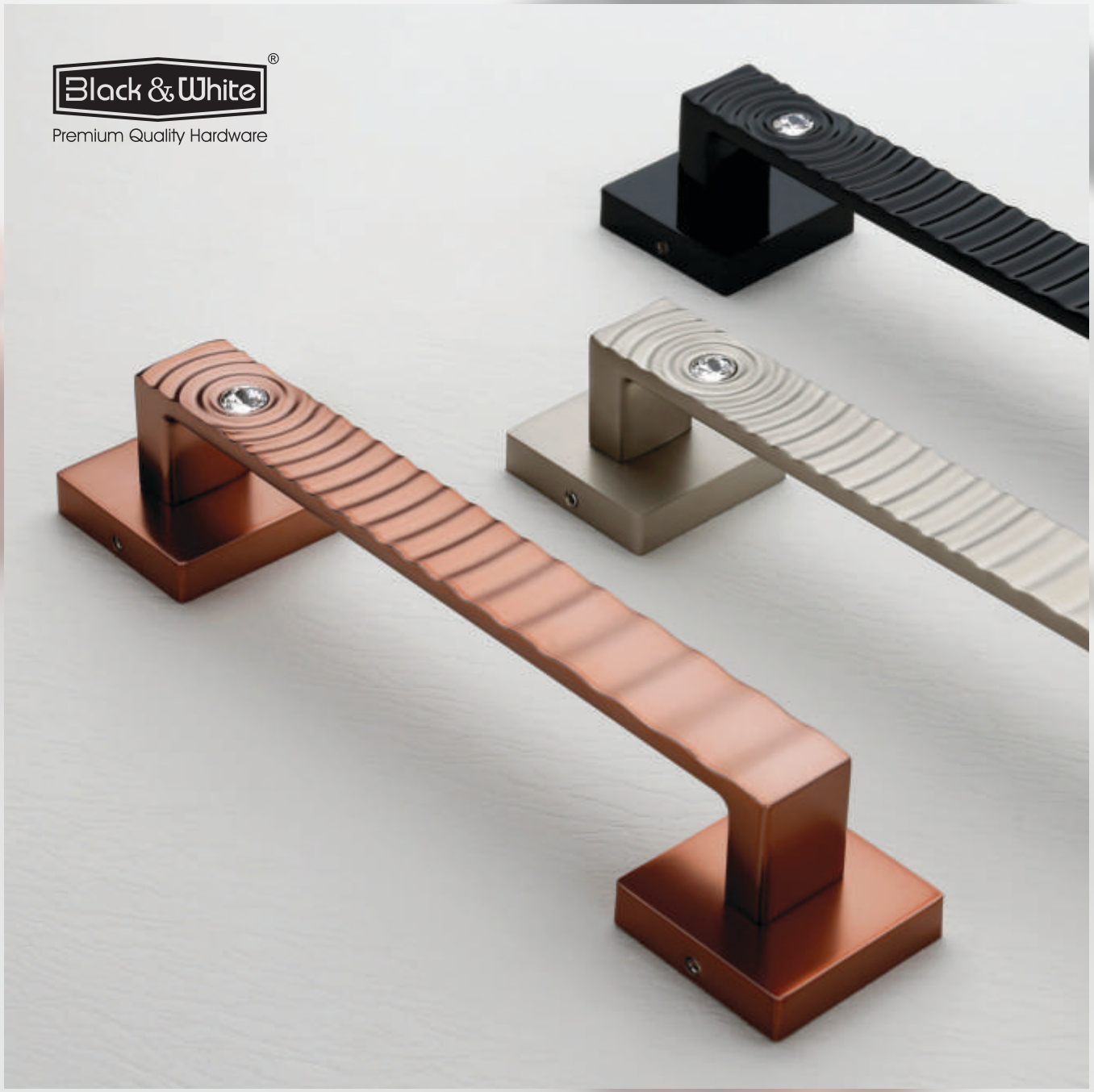

Model

Waves

Size : 200mm,300mm
Finish : SS Matt, Atq.Brass, Matt Copper
Material : Zinc Alloy

Main Door Handle

Model

King

Size : 160mm,224mm
Finish : CPTT
Material : Zinc Alloy

Model

Dare

Size : 160mm,224mm
Finish : CPTT
Material : Zinc Alloy

Black & White®

Premium Quality Hardware

GLASS DOOR HANDLE

aperture to own
hush hush with,
crores of dreams.

Model

Cobra

Size : 300mm, 400mm, 500mm, 600mm, 700mm
Finish : Choco.Gold Matt+White, Choco.Gold+Wengi, CP+Black
Material : Zinc Alloy + Aluminium

Glass Door Handle

Model

Rado

Size : 200mm, 300mm, 400mm
Finish : SS Matt, Atq. Brass, CP, Matt Black
Material : Zinc Alloy

Model

Lining

Size : 200mm, 300mm, 400mm
Finish : Satin I., Atq. Brass, CP, Black Matt
Material : Zinc Alloy

Glass Door Handle

Model

A-One

Size : 200mm, 300mm, 400mm
Finish : Satin+Brown, CP+White, Atq, Brass+Black
Material : Zinc Alloy + ABS

Model

Glamer

Size : 200mm, 300mm, 400mm
Finish : CP, Atq. Brass, Satin L., Satin Black
Material : Zinc Alloy

Glass Door Handle

Model

Tilak

Size : 300mm
Finish : Black Matt, SS Matt
Material : Zinc Alloy

Model

Hockey

Size : 200mm, 300mm, 450mm
Finish : Black Matt, SS Matt
Material : Zinc Alloy

Glass Door Handle

Model

Aluminum

Size : 200mm, 300mm, 400mm, 500mm, 700mm
Finish : Black Matt, SS Matt
Material : Aluminum

Model

Horsh

Size : 200mm, 300mm
Finish : Satin L., Satin Black L., Choco Gold, Antique Brass
Material : Zinc Alloy

Glass Door Handle

Model

Corian

Size : 200mm, 300mm, 400mm
Finish : Satin+Corian, Choco Gold+Corian, CP+Corian
Material : Zinc Alloy + Corian

Model

1007

Size : 200mm, 300mm, 400mm, 500mm
Finish : CP+Rose Gold, CP+Black, CP+Matt
Material : Alluminium

Black & White®

Premium Quality Hardware

STANDARD PACKAGING

Black & White®

Premium Quality Hardware

Mfg. By :

Jaydeep Hardware Co.

Rajkot - 360003 (Guj.) INDIA.

0281-2387080, +91 90993 99997
jaydeephardware@yahoo.com
www.bnwindia.com

D●t : www.dotdesignrajkot.com